

MATCHLINE STA. 108+00

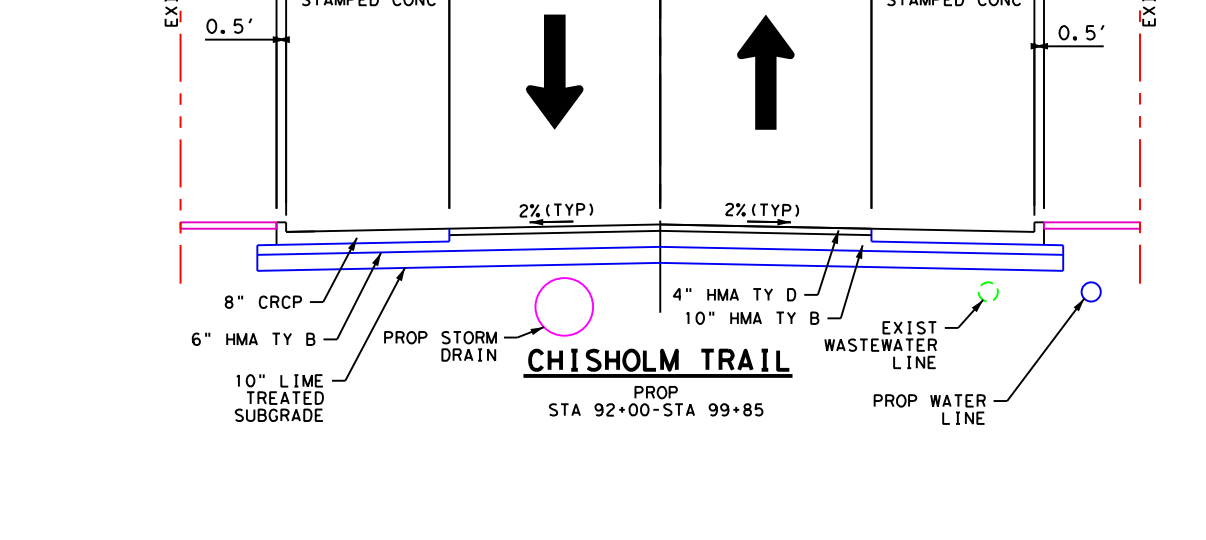
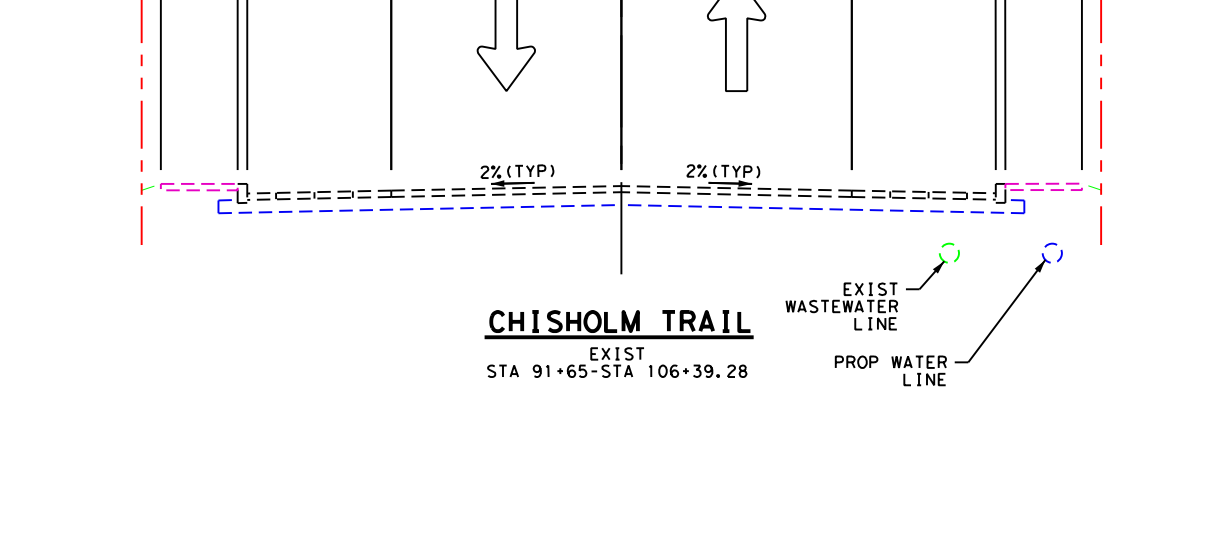
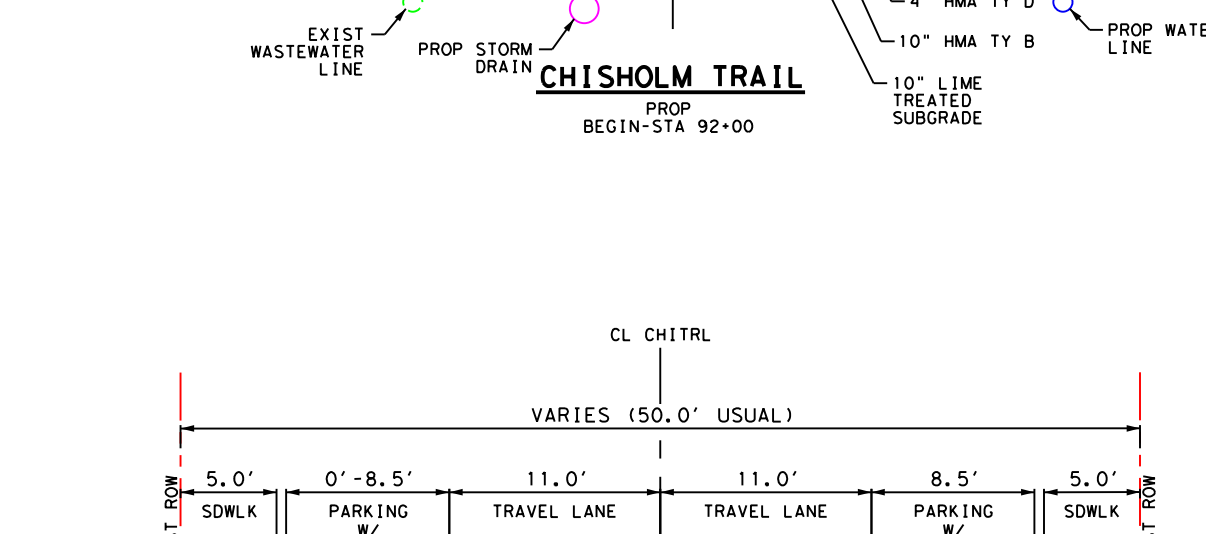
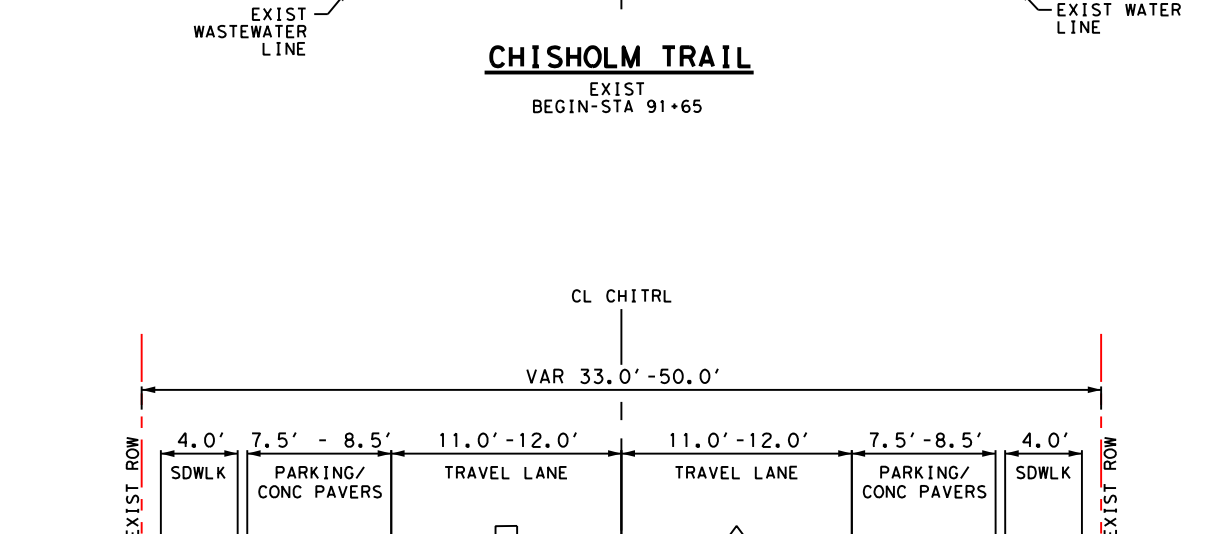
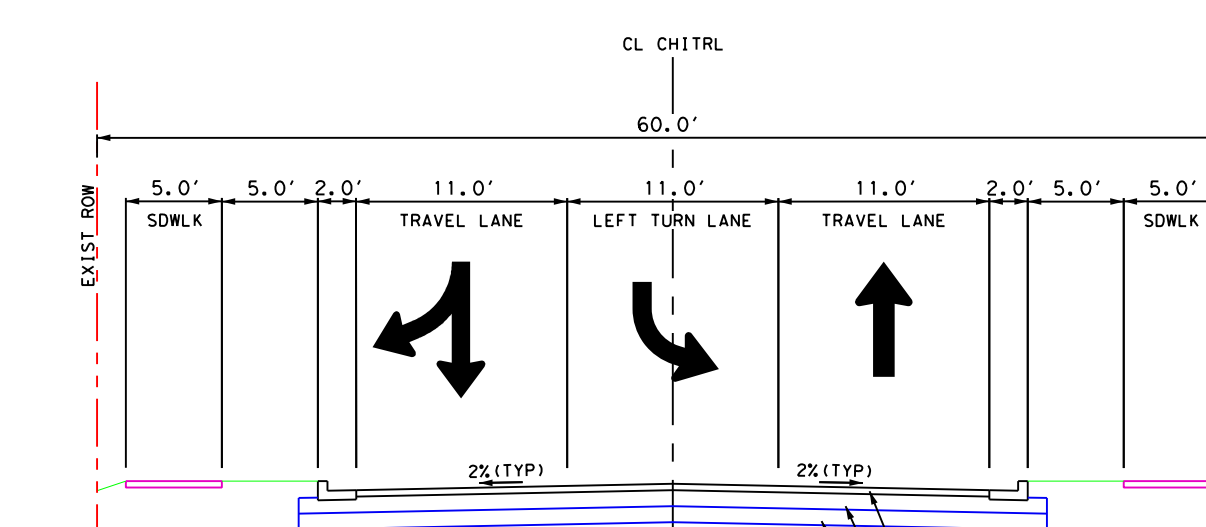
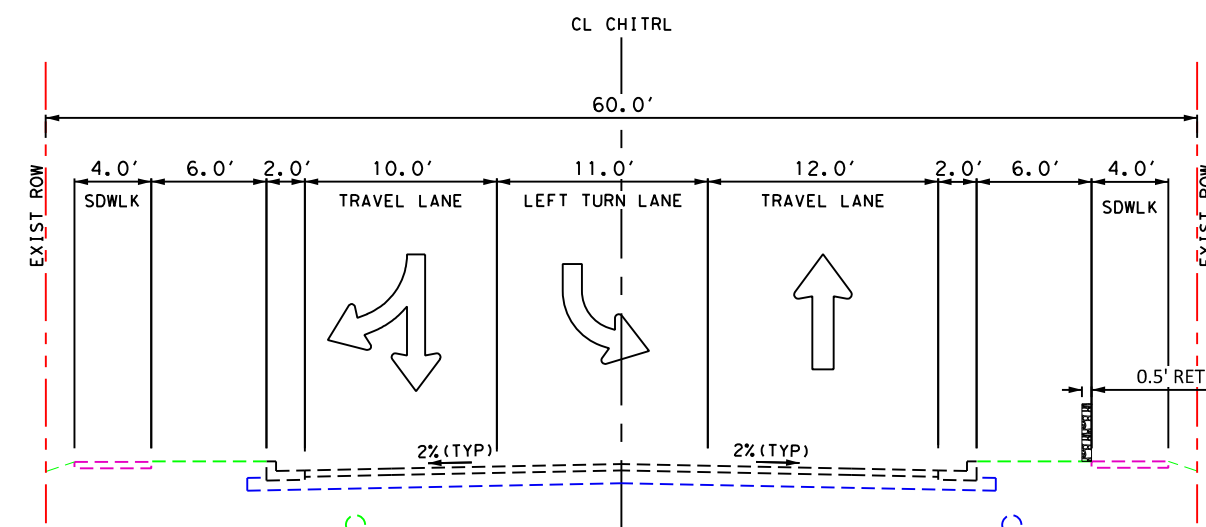

PROJECT INFORMATION
 CITY OF ROUND ROCK
 LIMITS: FROM FM 620
 TO SAM BASS ROAD
 PROJECT LENGTH: 2217.35 FT, 0.42 MI
 ROADWAY LENGTH: 1682.09 FT, 0.32 MI
 ROADWAY CLASS: URBAN COLLECTOR
 DESIGN SPEED: 30 MPH

LEGEND

- EXIST ROW
- EXIST WASTEWATER
- EXIST WATER
- EXIST OVERHEAD ELECTRIC
- EXIST GAS
- EXIST STORM DRAIN
- EXIST FIBER OPTIC
- PROP STORM SEWER BID W/ ROAD PROJECT
- PROP STORM SEWER BID W/ TRAIL PROJECT
- PROP WATERLINE BID W/ TRAIL PROJECT
- PROP CURB INLET
- PROP LAMP POST
- PROP SIDEWALK
- PROP MILL AND OVERLAY
- PROP FULL DEPTH RECONSTRUCTION
- PROP DRIVEWAY
- PROP STAMPED CONCRETE
- ← (EXIST/PROP) TRAFFIC FLOW ARROWS
- CHITRL CURVE LABEL

NOTE:
 PROPERTY OWNER INFO FROM 2022 WILLIAMSON COUNTY APPRAISAL DISTRICT DATA.

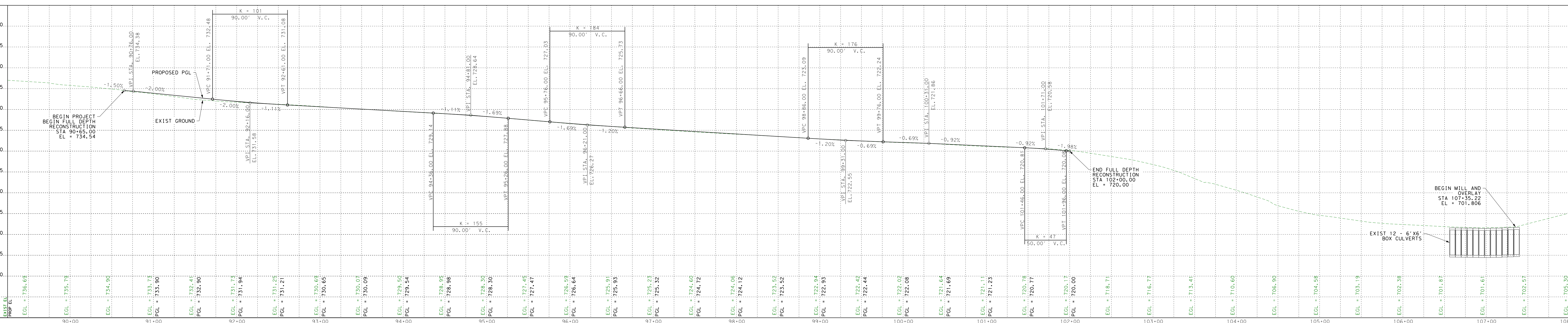

MATCHLINE STA. 108+00

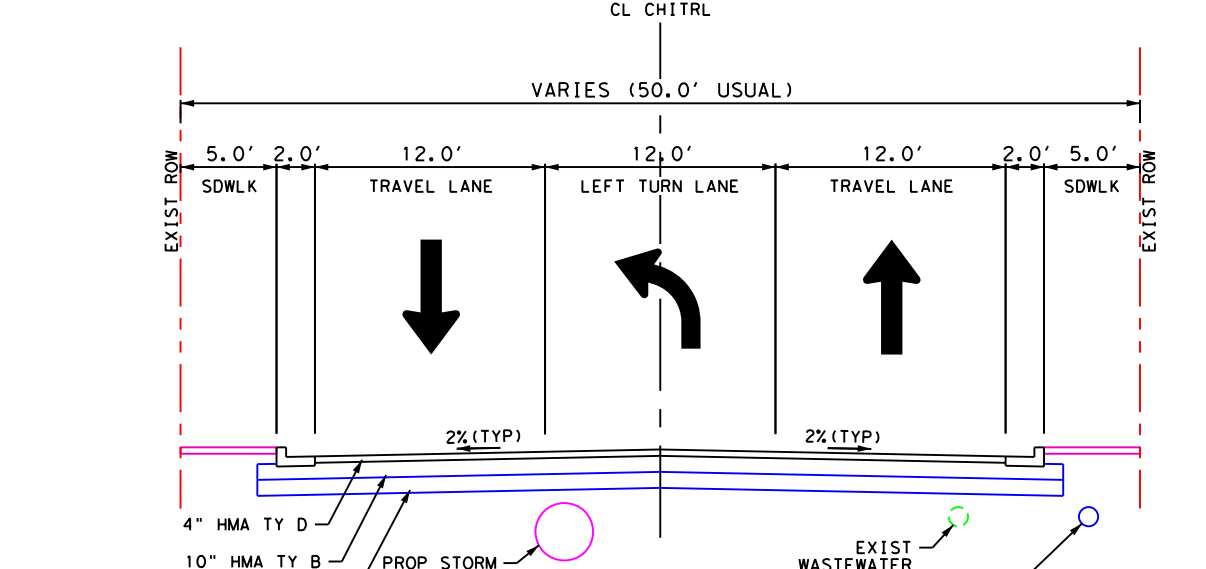
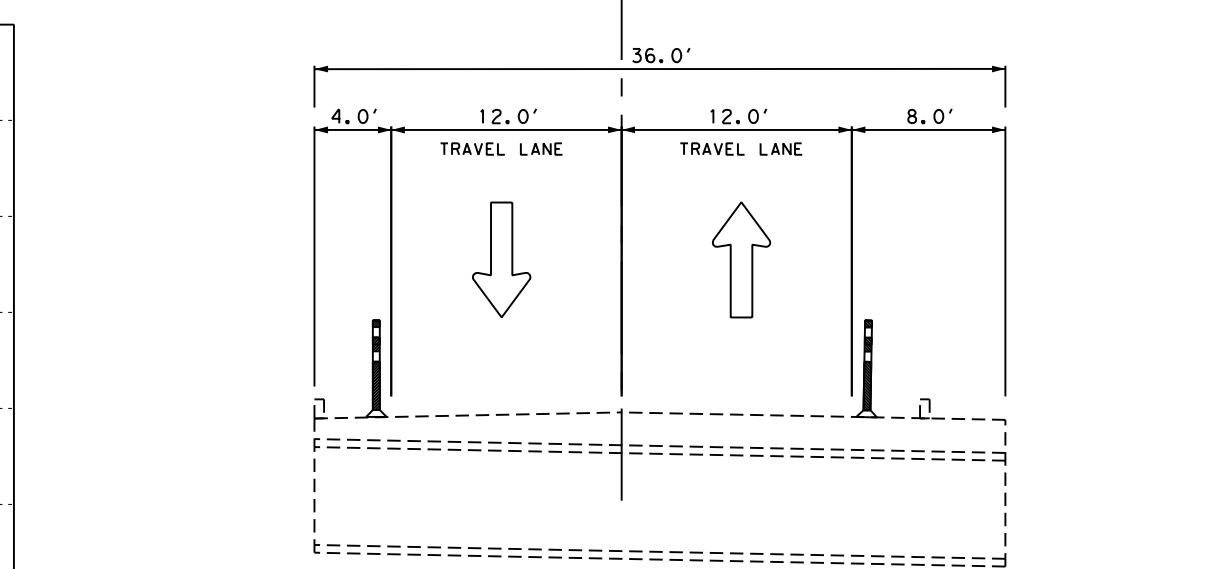

REV. DATE. DESCRIPTION

REV.	DATE	DESCRIPTION

CHISHOLM TRAIL SOUTH IMPROVEMENTS (OLD TOWN)
CHISHOLM TRAIL GEOMETRIC LAYOUT

ROUND ROCK TEXAS
FREESE FINCHES
 1000 Marbach Drive, Suite 100
 Round Rock, TX 78664
 Phone: (512) 517-3100
 Web: www.freesefinches.com

CHISHOLM TRAIL SOUTH IMPROVEMENTS (OLD TOWN)
CHISHOLM TRAIL GEOMETRIC LAYOUT

© 2022 DIST. COUNTY SHEET NO. 1
 RRK WILLIAMSON 1

DATE: 05.15.2022 10:51 AM
 FILE: W:\1125\1125001\1125001.dwg
 PLOT: 1125001.dwg

DATE: JUN 10, 2023 10:24:37 AM
 FILE: W:\Projects\GIS\CHITR\16_0002.dwg

MATCHLINE STA. 108+00

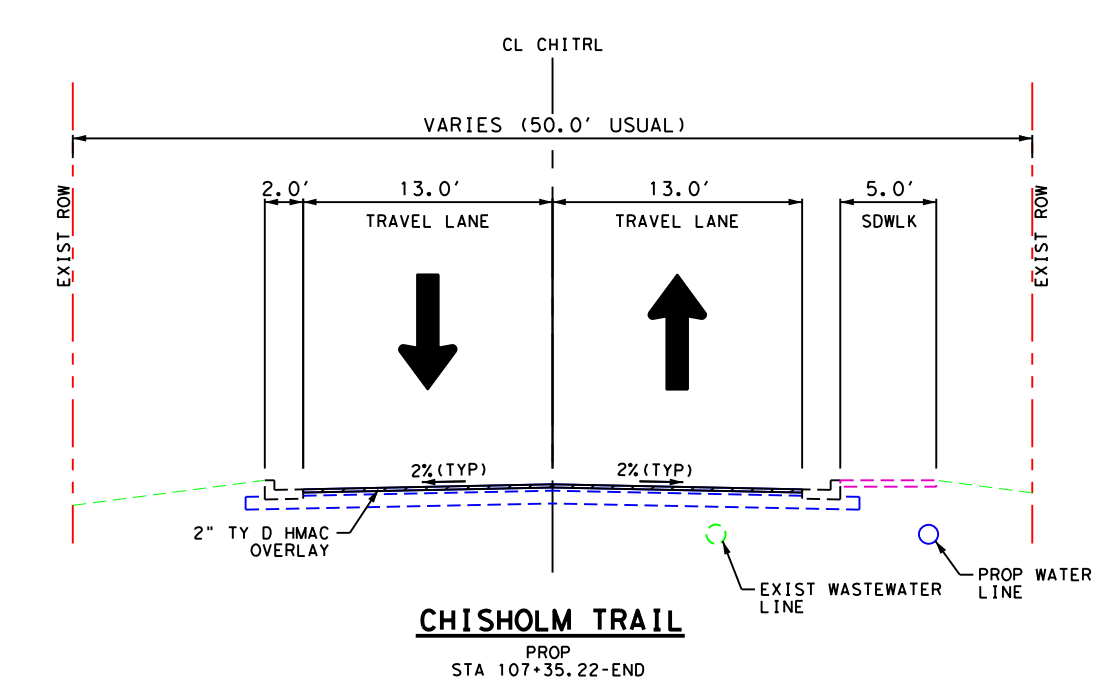
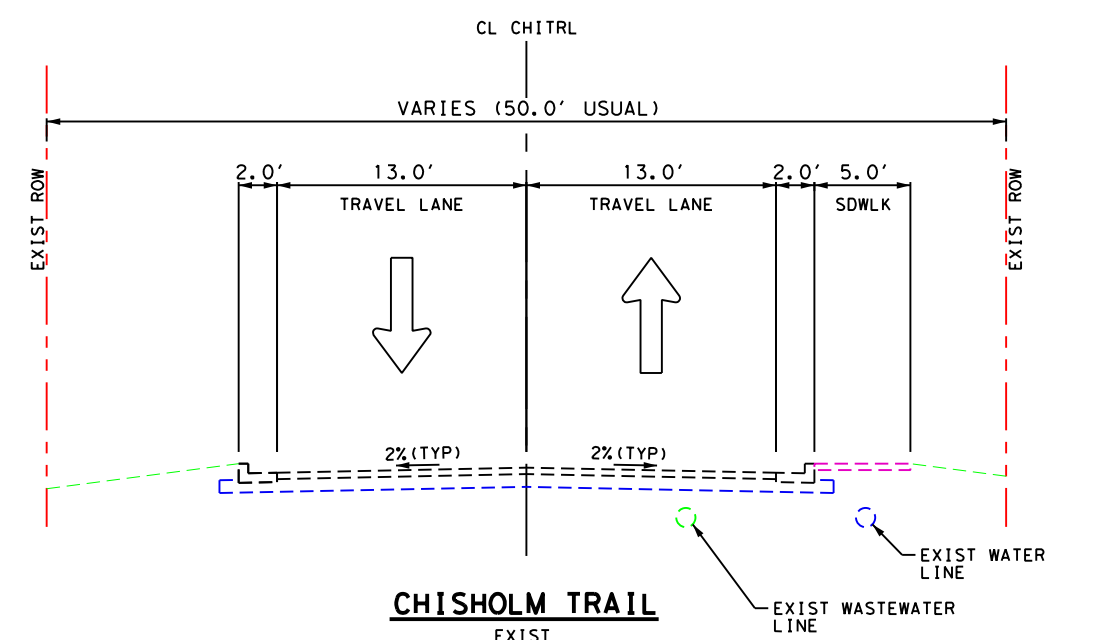
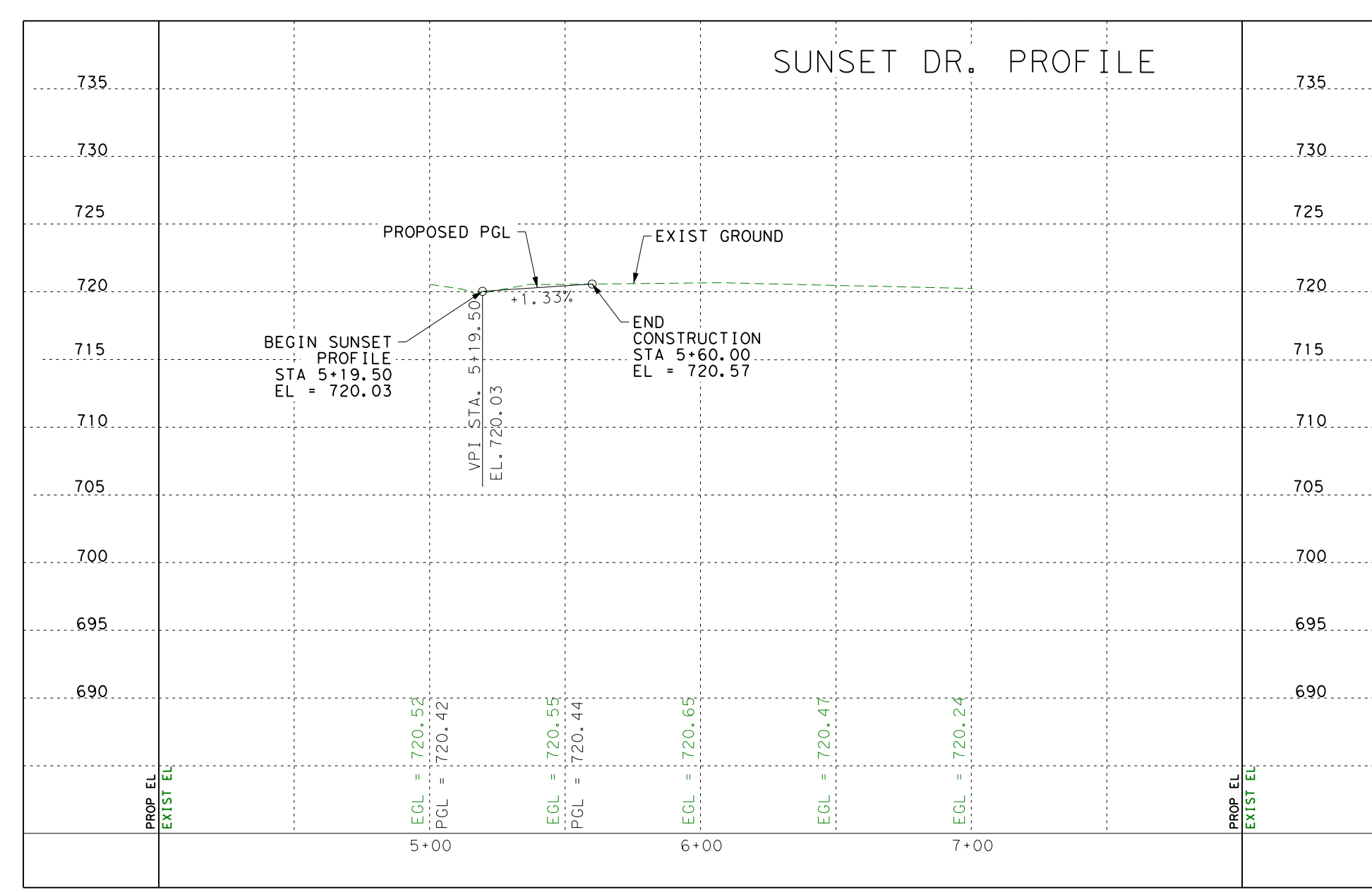
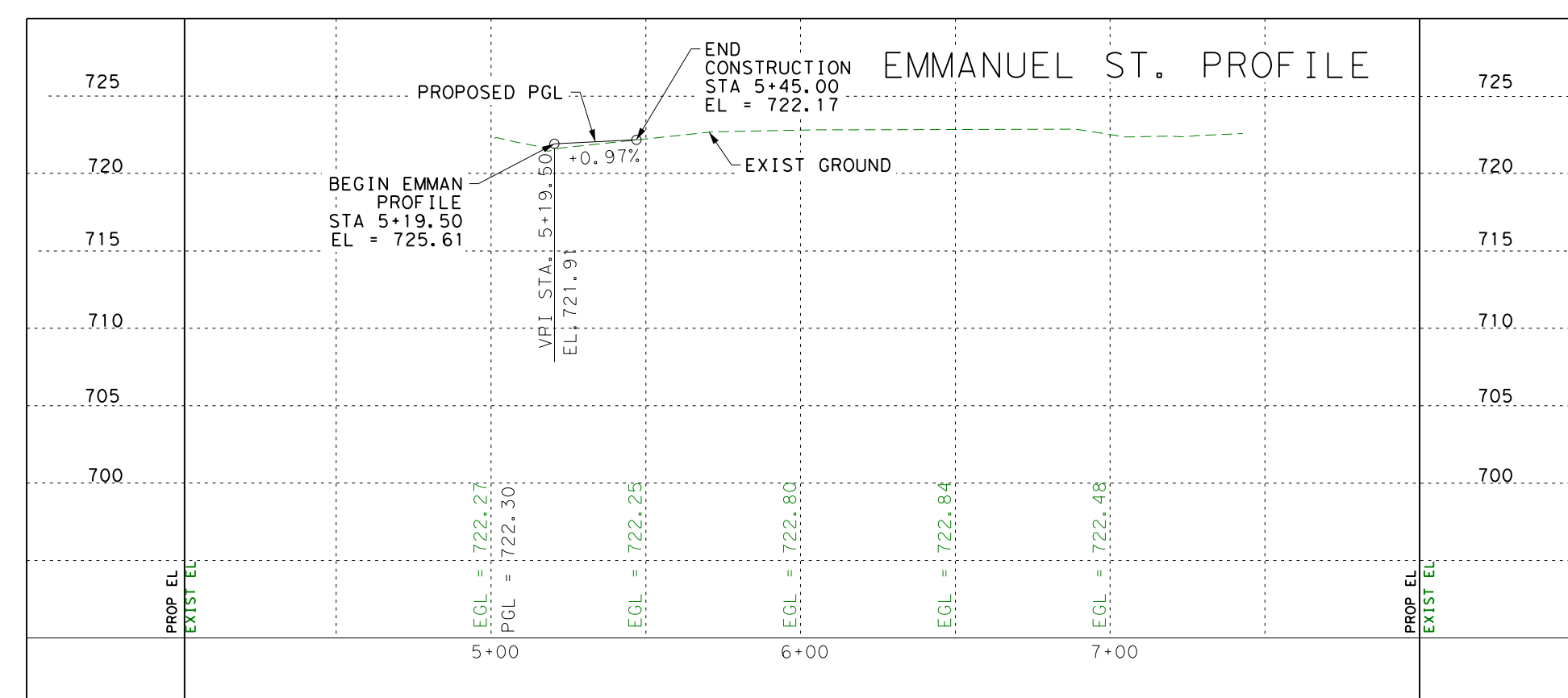
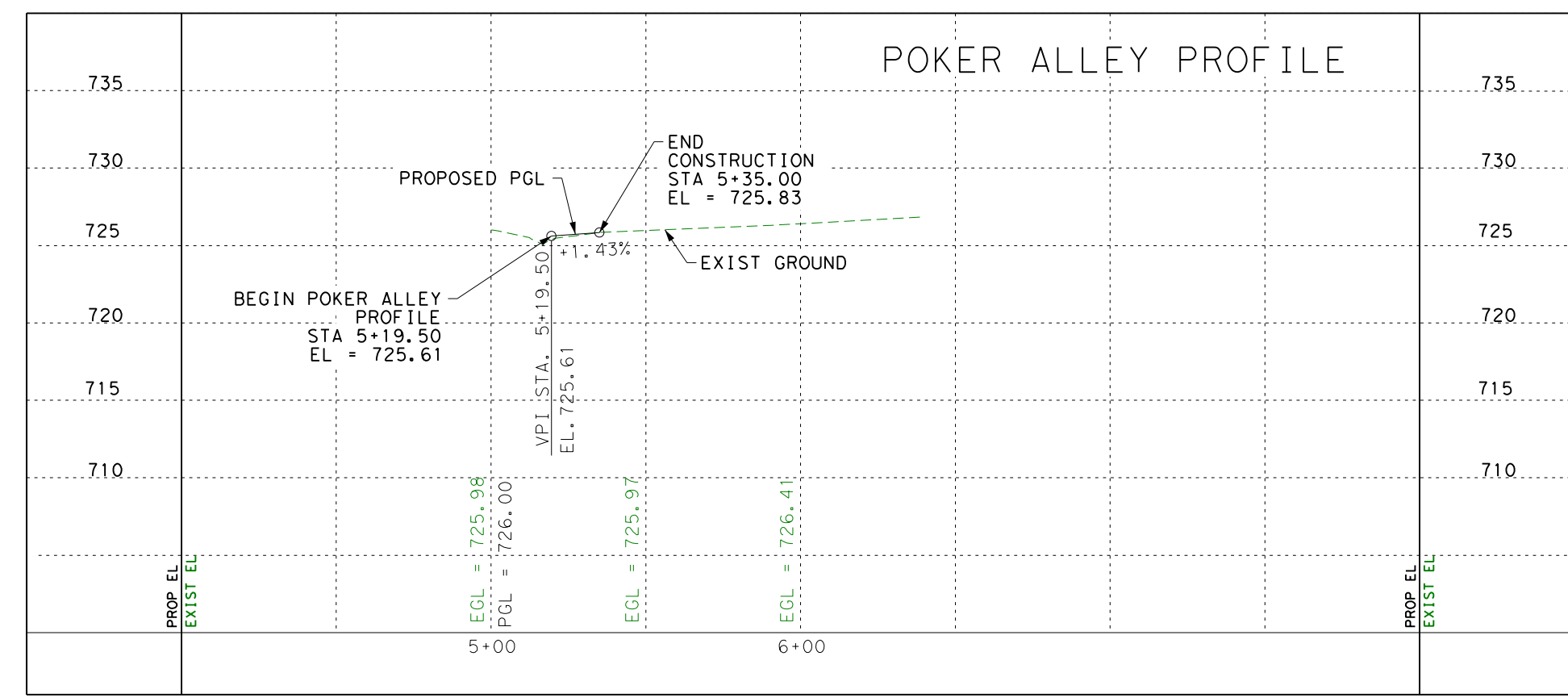
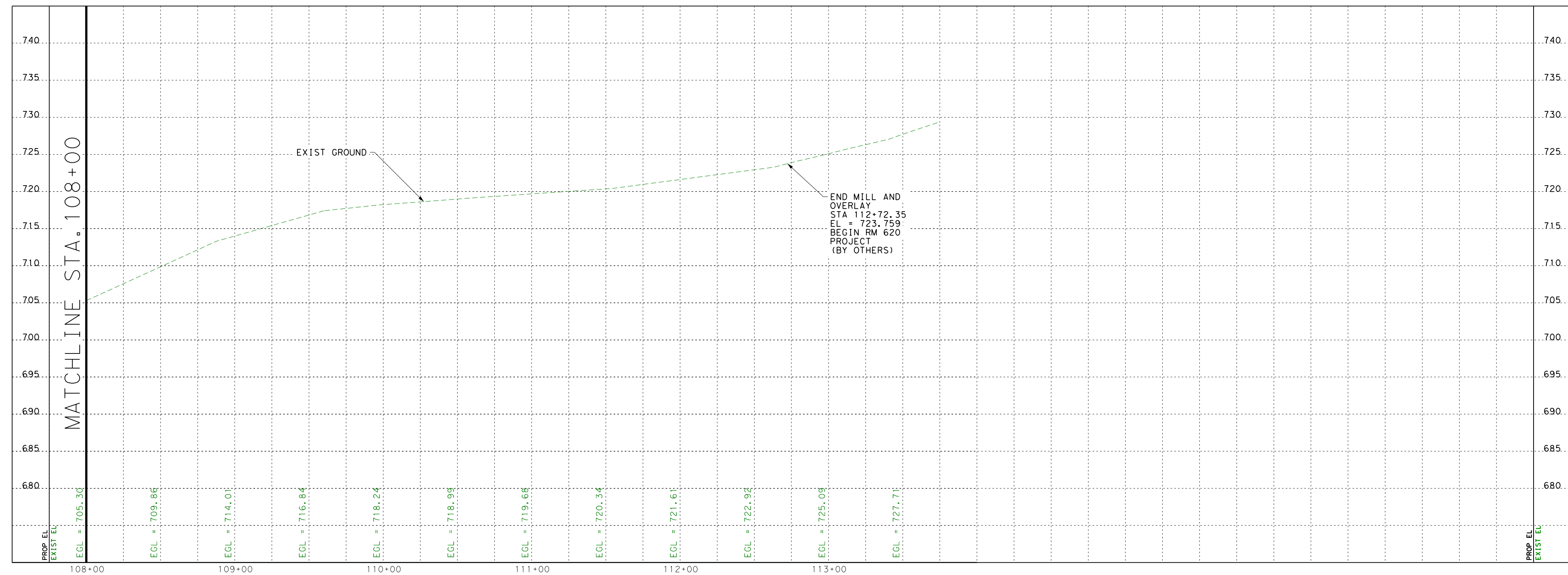
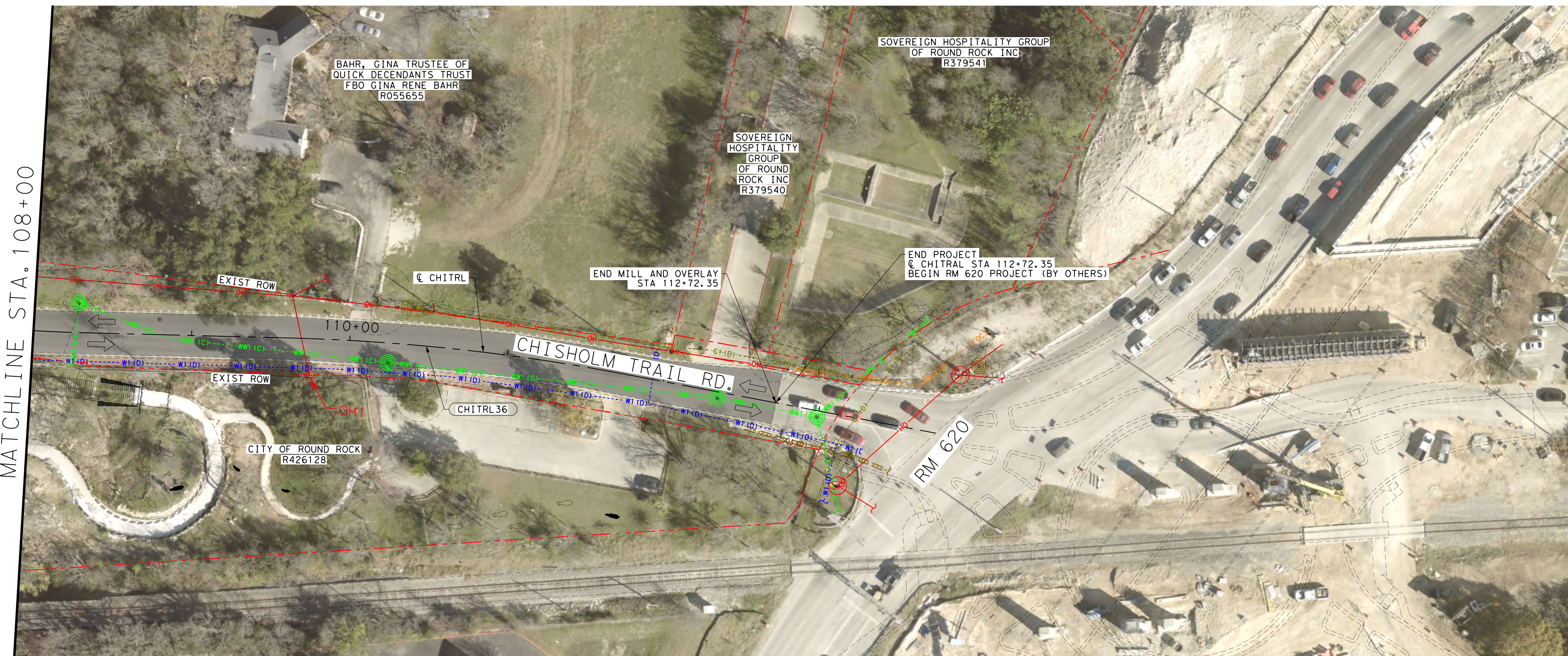

PROJECT INFORMATION
 CITY OF ROUND ROCK
 LIMITS: FROM FM 620
 TO SAM BASS ROAD
 PROJECT LENGTH: 2217.35 FT, 0.42 MI
 ROADWAY LENGTH: 1682.09 FT, 0.32 MI
 ROADWAY CLASS: URBAN COLLECTOR
 DESIGN SPEED: 30 MPH

- LEGEND**
- EXIST ROW
 - EXIST WASTEWATER
 - EXIST WATER
 - EXIST OVERHEAD ELECTRIC
 - EXIST GAS
 - EXIST STORM DRAIN
 - EXIST FIBER OPTIC
 - PROP STORM SEWER BID W/ ROAD PROJECT
 - PROP STORM SEWER BID W/ TRAIL PROJECT
 - PROP WATERLINE BID W/ TRAIL PROJECT
 - PROP CURB INLET
 - PROP LAMP POST
 - PROP SIDEWALK
 - PROP MILL AND OVERLAY
 - PROP FULL DEPTH RECONSTRUCTION
 - PROP DRIVEWAY
 - PROP STAMPED CONCRETE
 - (EXIST) (PROP) TRAFFIC FLOW ARROWS
 - (CHITR) CURVE LABEL

NOTE:
 PROPERTY OWNER INFO FROM 2022 WILLIAMSON COUNTY APPRAISAL DISTRICT DATA.

REV	DATE	DESCRIPTION

NOT FOR CONSTRUCTION
 THIS DOCUMENT IS THE PROPERTY OF FREESE NICHOLS AND IS NOT TO BE REPRODUCED OR TRANSMITTED IN ANY FORM OR BY ANY MEANS, ELECTRONIC OR MECHANICAL, INCLUDING PHOTOCOPYING, RECORDING, OR BY ANY INFORMATION STORAGE AND RETRIEVAL SYSTEM.



CHISHOLM TRAIL SOUTH IMPROVEMENTS (OLD TOWN)
 CHISHOLM TRAIL GEOMETRIC LAYOUT