

Round Rock Police Calls for Service at Behrens Ranch (Camino Del Verdes Side), January 2006 - June 2006

Notes:

1. The source for these data is RRPD's Computer Aided Dispatch database, which tracks calls as they come into the Police Department. As such, these data are limited in that actual call natures or dispositions may not be accurately captured.
2. All major crime categories are included in the analysis. Thus, if a category does not appear, the subdivision produced no calls in that category.
3. All traffic stops and animal-related calls have been screened from this analysis.

Questions about this report should be directed to:

RRPD Planning and Research Unit
615 Palm Valley Blvd.
Round Rock, TX 78664

Phone: 512-2 18-5524
Email: rwhite@round-rock.tx.us



Police Calls for Service

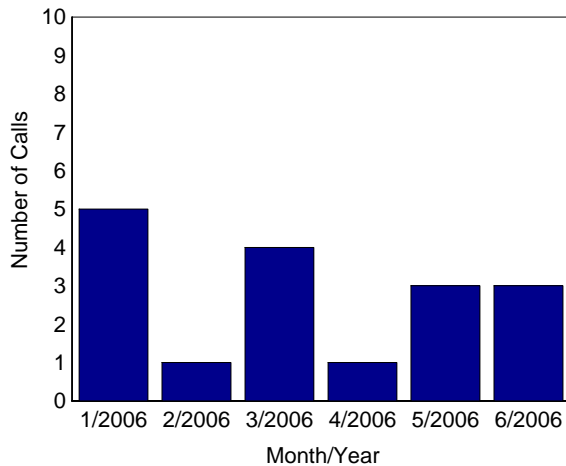

Most Frequent Calls

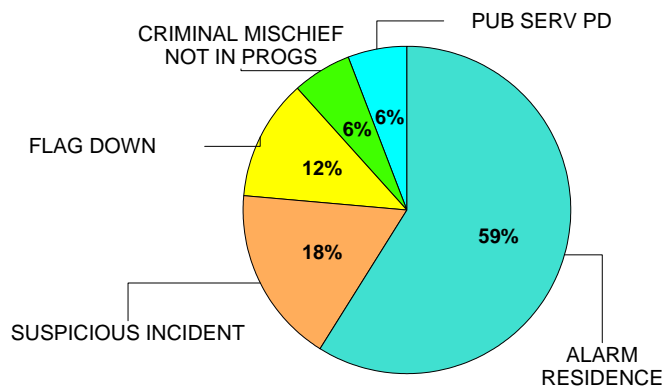

Calls by Nature of Call and Disposition

	Cancelled	False Alarm	No Report	Report Taken	Unable to Locate	Others	Total
ALARM RESIDENCE	0	2	3	0	0	5	10
CRIMINAL MISCHIEF NOT IN PROGS	0	0	0	1	0	0	1
FLAG DOWN	0	0	1	0	1	0	2
PUB SERV PD	1	0	0	0	0	0	1
SUSPICIOUS INCIDENT	0	0	1	0	2	0	3
Total	1	2	5	1	3	5	17

Call dispositions are organized into the following categories: Arrest Made, Cancelled/False Alarm, No Report, Report Taken, Referred (to Other Agency), Unable to Locate, and Warning or Ticket Issued. If a category does not appear in the table above, then no calls resulted in that disposition category during the period in question.